



# Colorectal Carcinoma

Anatomy Clinical Demonstration  
March 2012

Jason Ali

# Presentation

- Symptoms reported:
  - Change in bowel habit
  - Notice blood
  - Anaemia
  - Painful defecation
  - Notice mass
  - Abdominal pain
- Urgent referral to colorectal surgeons

# Investigations: Barium enema

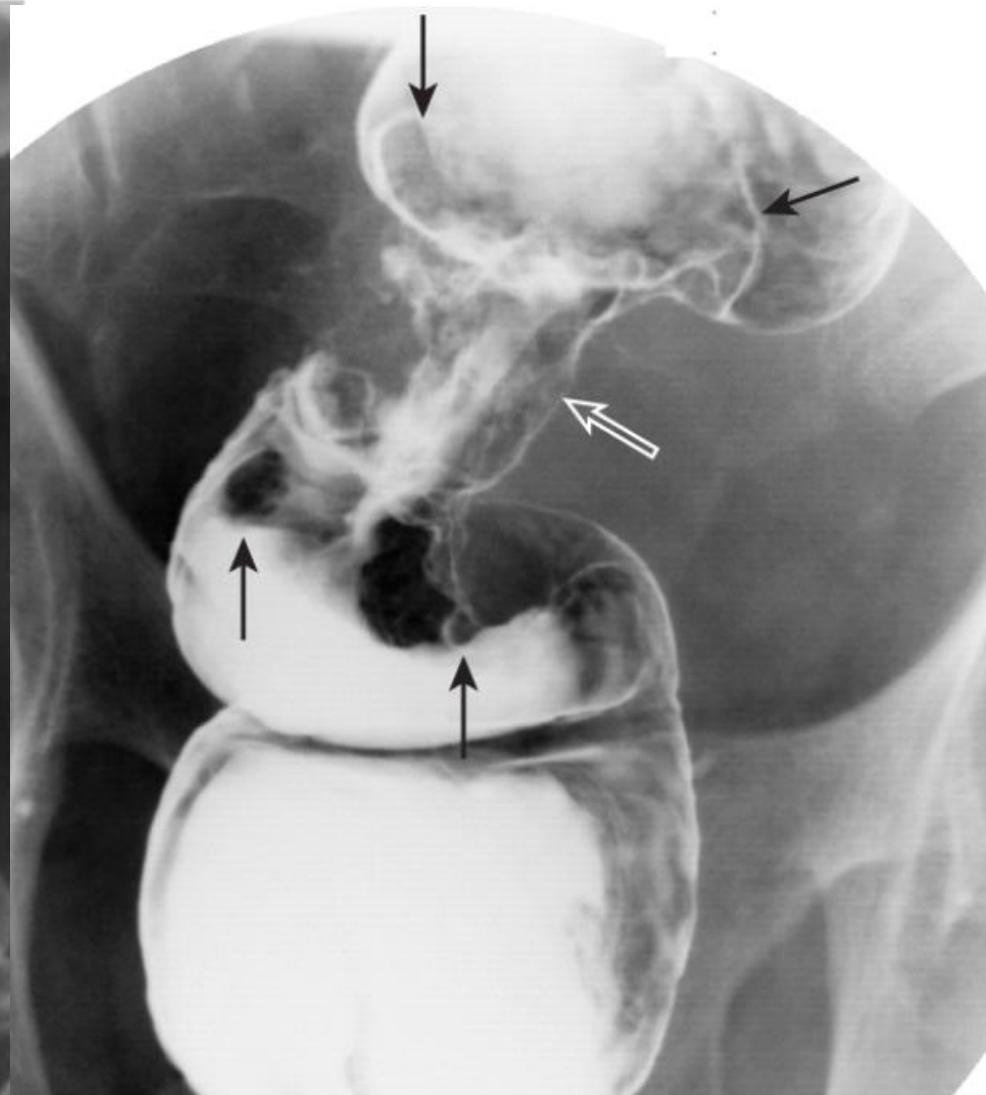

# Investigations: Colonoscopy

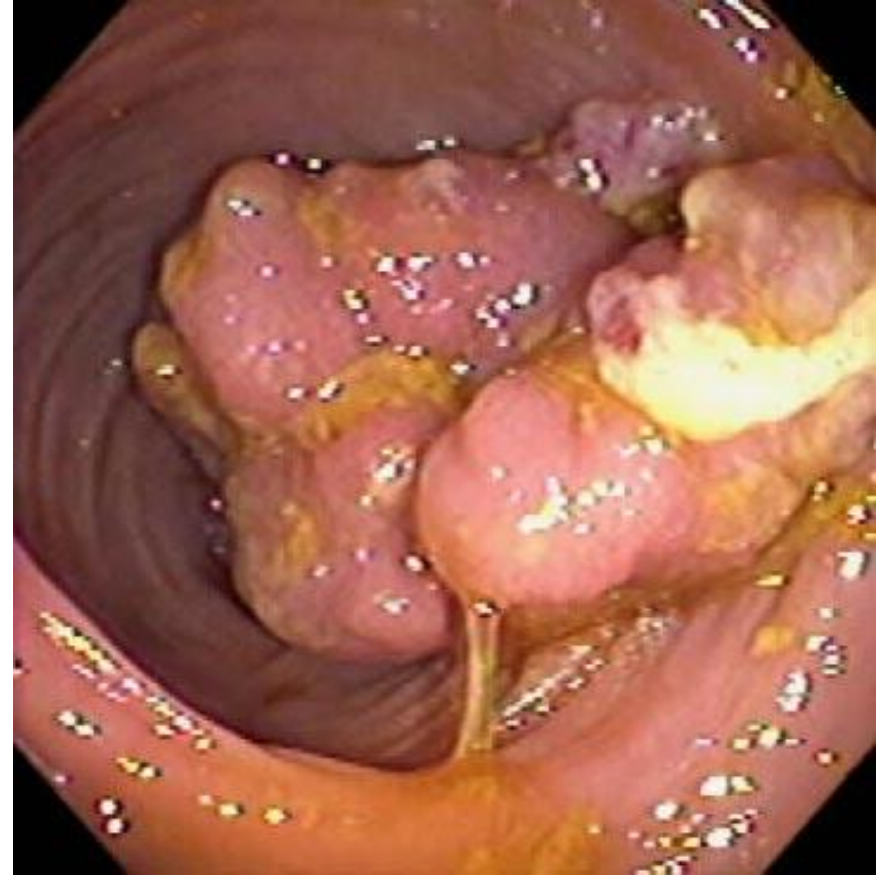

# Investigations: CT

- Diagnostic AND Staging

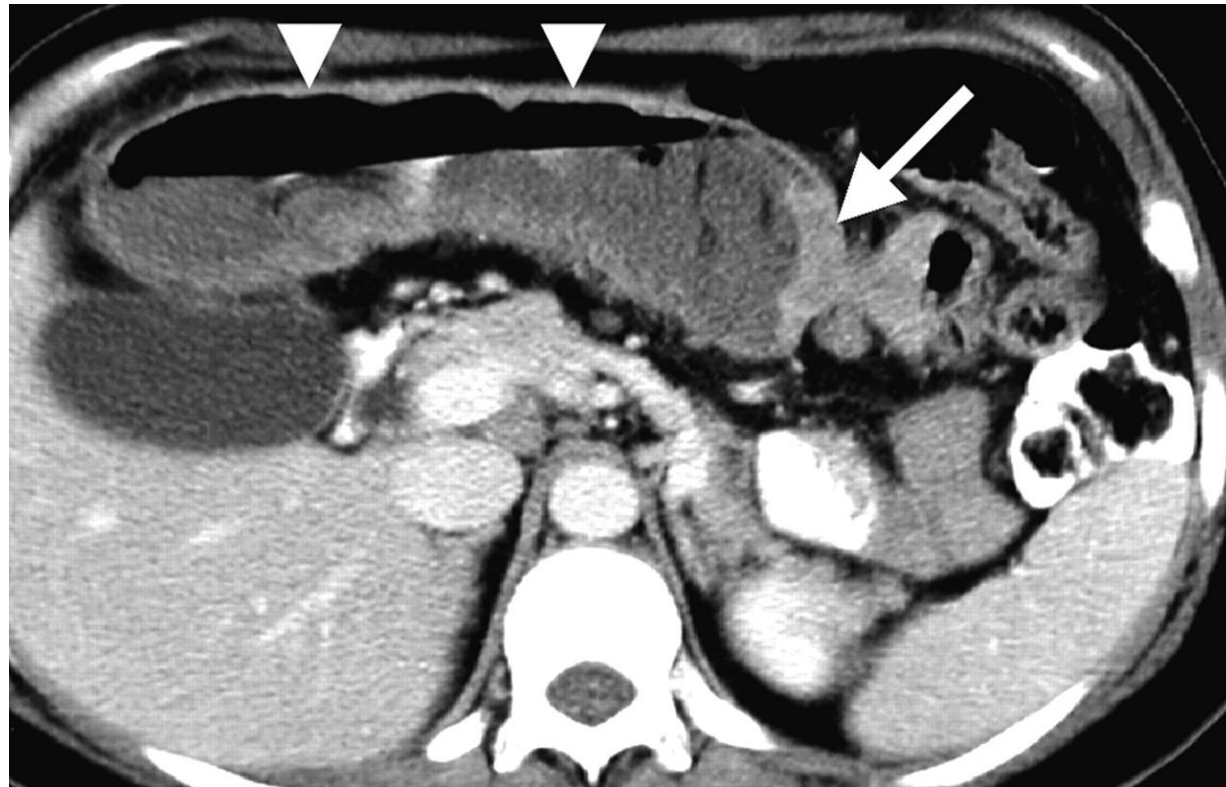
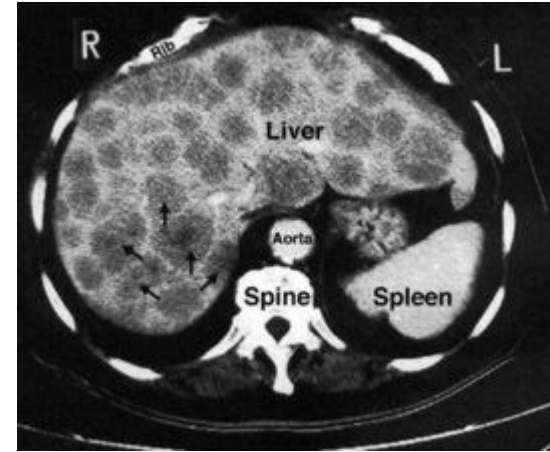



# Surgical Planning

## Anatomy of the colon:

Transverse Hemicolectomy

Left Hemicolectomy

Right Hemicolectomy

Sigmoid Hemicolectomy

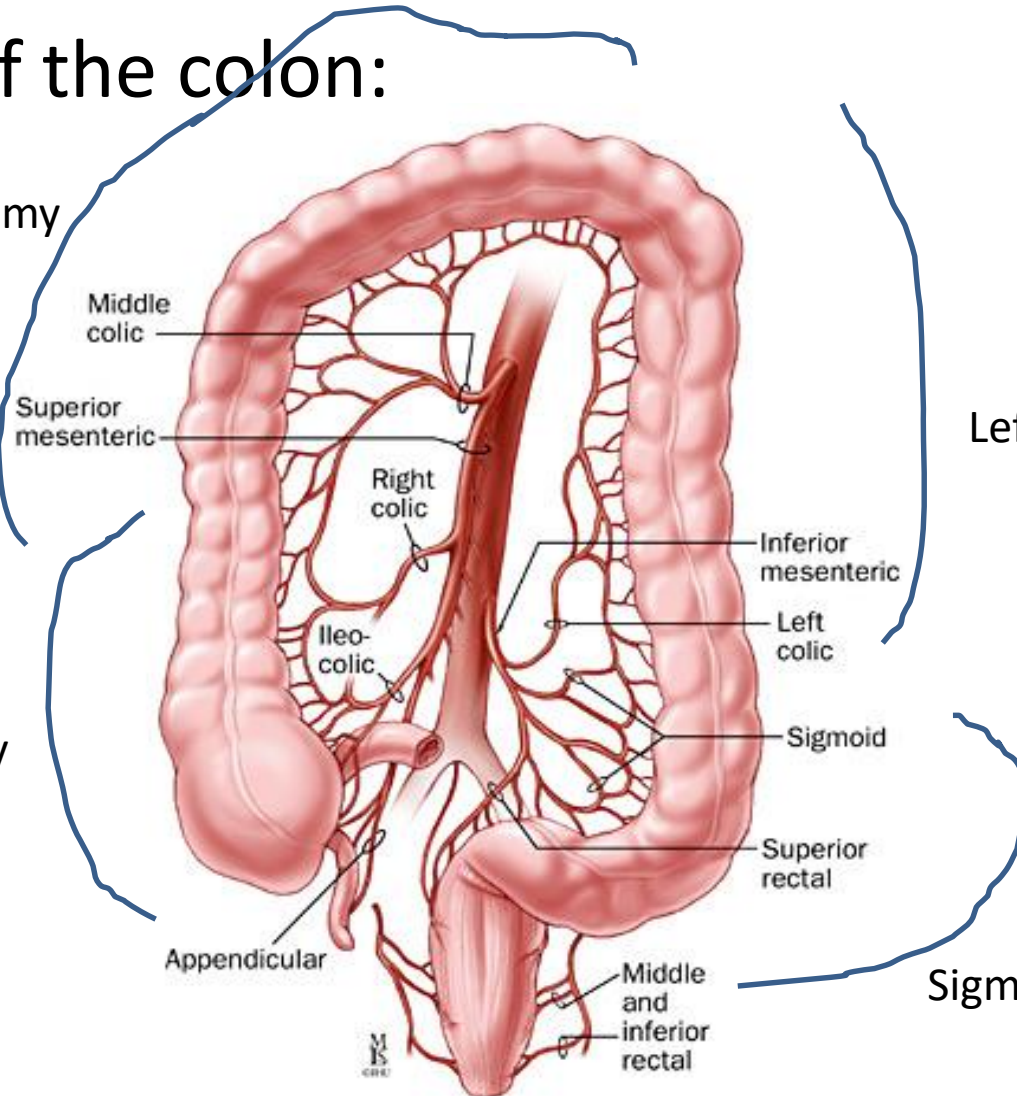

# Stomas

## Colostomy

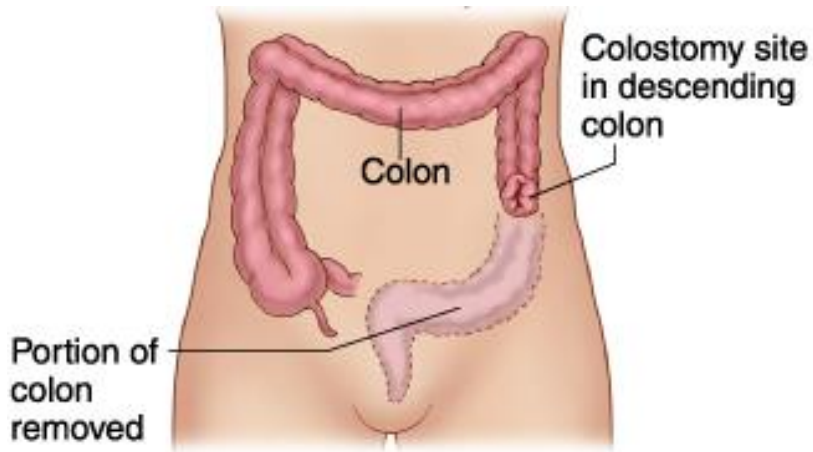

## Ileostomy

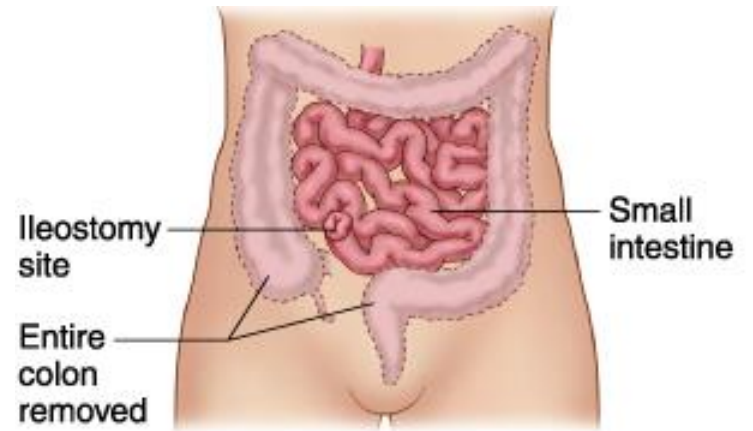

# Adjuvant therapy

- Chemotherapy
- Radiotherapy





# Follow-up

- Regular colonoscopy and imaging
- Clinical review

